

ABELL
SURVEYING & MAPPING

1140 SEQUOIA STREET • DELAVAN, WISCONSIN 53115
262-728-6737

NOTE: BEARINGS ARE REFERENCED TO
EXISTING SURVEY RECORDS.

LAFAYETTE AVENUE

18 FEET WIDE

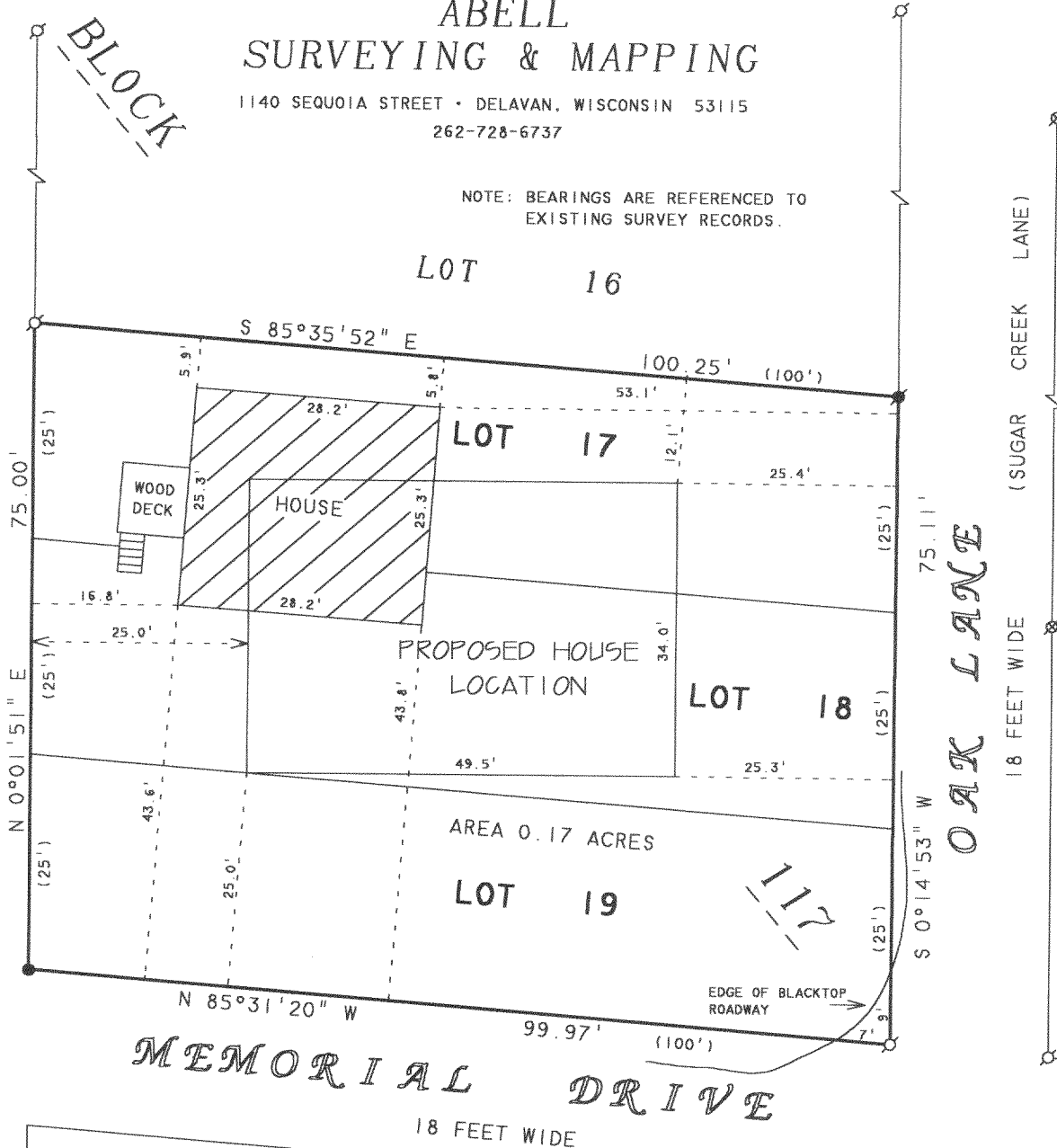

(SUGAR CREEK LANE)

18 FEET WIDE

N



SCALE 1"=20'

LEGEND

- -IRON PIPE FOUND
- -IRON ROD FOUND
- ⊗ -RAILROAD SPIKE FOUND
- ⊙ -IRON ROD SET
- () -RECORDED AS

PLAT OF SURVEY OF

LOTS 17-19, BLOCK 117, LAKE WANDAWEGA
SUBDIVISION, LOCATED IN T3N, R16E,
WALWORTH COUNTY, WISCONSIN.

I, DAVID F. ABELL, DO HEREBY CERTIFY THAT I HAVE SURVEYED THE PROPERTY HEREON
DESCRIBED ACCORDING TO THE OFFICIAL RECORDS AND THAT THE PLAT HEREON IS A
CORRECT REPRESENTATION OF THE PROPERTY LINES TO THE BEST OF MY KNOWLEDGE AND
BELIEF.

David F. Abell

DAVID F. ABELL
WISCONSIN REGISTERED LAND SURVEYOR, S-1596

October 12, 1998

DATE JOB NUMBER - 98185A
NOTE: THIS IS NOT A CERTIFIED COPY UNLESS SEALED.

REVISED DATE: FEBRUARY 2, 2000
REVISED TO SHOW PROPOSED HOUSE
LOCATION.

ORDERED BY: WILLIAM KOSTOCK
1532 W. WOLFRAM
CHICAGO, IL 60657

GLW-356

316-1173